4-H Horse And Pony Clinic Held

On Saturday evening, July 26, a Horse and Pony Clinic for 4-Hers was held at Valchava Farms near Pamplin. Approximately 25 4-Hers and friends and parents attended the clinic. Instruction was provided in general horse health and grooming by Mr. Kermit Paulette, basic riding techniques by Mrs. Gail Lewis and Miss Pat Noble. Wendy MacIntosh and Marie Noble gave riding demonstrations. Each 4-Her participating in the clinic was given the opportunity to mount and ride.

A picnic supper of hot dogs and potato chips was served to all persons participating in the clinic. Drinks for the occasion were provided by Paulette's Superette.

The newly formed 4-H Horse and Pony Club is open to anyone with an interest in horses. If you are interested in taking part in the activities, please call the County Extension Office 352-8244.

Hollywood

A large crowd was out for Sunday School and preaching at Hollywood Church Sunday morning. Our pastor, Rev. Balthaser, brought a fine message.

Rev. Paul Balthaser had charge of the services at Holiday Lake camp site Sunday morning. Several from Holywood Church attended.

We were very sorry to hear Mrs. Mamie Hancock fell last week and broke her hip. She is a patient in the Lynchburg General Hospital. We all wish for this fine lady a very speedy recovery.

Visitors in the home of Mr. and Mrs. Scott Sheets for the week end were Mr. and Mrs. Leland Mosedale, of Frederick, Md., and Mr. and Mrs. Burton Grubb and family of Wytheville, Va.

Miss Laurie Townes, of Richmond, spent last week end with Miss Dawn Deaner.

Mrs. Robert Townes and children, of Richmond, spent Saturday with Mr. and Mrs. Kenneth Deaner and family.

Mr. and Mrs. R. M. Webb were Sunday guests of Mrs. Vara Robertson of Lovingston.

Mrs. Thomas Woodall and Lisa spent a few days last week in Covington with Mr. and Mrs. Clarence Coffey and family.

Mrs. Mary Bagby was a luncheon guest of Mrs. W. T. Covington Sunday.

We are very sorry Mr. Leslie Coleman continues ill.

Mr. and Mrs. Robert Coleman visited Mr. and Mrs. J. L. Torrence Saturday afternoon.

Mr. and Mrs. Elliott Torrence and Mr. and Mrs. Mike Torrence and son spent the week end with Mr. and Mrs. Larry Torrence and family of New Jersey.

Mr. and Mrs. J. L. Torrence, Jr., of Richmond, spent Sunday with Mr. and Mrs. J. L. Torrence, Sr.

Mr. and Mrs. W. H. Wingfield and Miss Julia Wingfield visited Mr. and Mrs. James Waldron, of Bedford, Sunday. We are glad Mrs. Waldron is doing nicely after a recent operation.

Visiting Mrs. Mary Bagby Saturday were Mrs. Kenneth Deaner, Mrs. Robert Tames and Mr. and Mrs. Raymond Franklin and Pam.

Mrs. M. L. Covington was a visitor Sunday afternoon of Mrs. Ernest Morgan and family, of Buckingham.

Mrs. Mary Bagby was a recent supper guest of Mr. and Mrs. Thomas Woodall and Lisa. Mr. and Mrs. Bill Watson and children called in this home Sunday night.

Mr. and Mrs. Raymond Franklin and family visited Mr. and Mrs. Robert Prosise and family, of Richmond, last week. While there they toured the King's Dominion.

Misses Lelia and Martha Maxwell, Miss Denise Webb and Miss Delorious Deaner returned home Saturday from Camp Cedars, reporting having a wonderful week.

New Hope Baptist Church Plans Revival

A revival will be held in the New Hope Baptist Church beginning Sunday morning, August 3. The evangelist is Dr. Bob C. Davis of Concord, Va. Services will be held each evening at 7:30 through Friday night, August 8.

In the last fifteen years, Dr. Davis has held six pastorates in five states. Now a full-time evangelist, he draws on these rich experiences which he shares in revivals.

Mr. John Hall of Appomattox will lead in the congregational singing. Mrs. Betty Rhodinizer and Mrs. Sandra Mitchell will share their talents during the Sunday morning service. Other invited guests will share in the remaining services.

Dr. J. J. Bowman is now serving as interim pastor.

Jordan News

"While I live will I praise the Lord: I will sing praises unto my God while I have any being." Psalm 146:2

A large crowd attended our annual Homecoming Day Services on last Sunday. Rev. C. L. Elliott and the Alabama Baptist Church Choir was in charge of morning service. At 2:30 p.m. the Gospel Harmonettes held dedication services for their robes. Taking part in this service were Rev. Douglas Carter, Rev. C. L. Elliott, and Mrs. Josephine Hall. Mrs. June Carter also took part in this service.

Our speaker for the afternoon was Rev. Douglas Carter, pastor of the First Baptist Church, of Burlington, Ohio. The Gospel Harmonettes furnished music for this service.

Rev. Carter is also our evangelist for the week. Prayer service begins at 7:30 p.m. with preaching service beginning at 8 p.m. Make plans now to attend for these last two nights.

There will be a Quartette Festival held here on the 5th Sunday in August at 7:30 p.m.

On September 7th at 7 p.m. the Junior Choir will celebrate their anniversary.

The following groups will be singing here on the 13th of September: The Heavenly Five, The Echoes of Joy, The Gospel Crowns and the Spiritual Knights.

Remember that Deacon Cris Austin is in the hospital. Pray for him and all of the sick and shutin, and for the sick and shutin everywhere.

Have a Nice Day.

Homecoming At Galilee Sunday

The annual Homecoming and revival will begin this Sunday morning at the 11 a.m. service. The pastor of the church will deliver the morning sermon and music will be rendered by the Promise Land Church Senior Choir. Dinner will be served in the fellowship hall at the close of the morning service to all members and friends. The afternoon service will begin at 3 p.m. with the Rev. W. R. Jones and his Senior Choir of the First Baptist Church, Lynchburg, Va. The revival will begin Monday evening with the Rev. Jones as the speaker for the week. The public is cordially invited to attend.

Impressive services were held at the Promise Land Baptist Church last Sunday morning at the regular preaching hour. The pastor delivered an inspiring message. Several visitors attended the service. Beautiful music was rendered by the Senior Choir.

The pastor and the choir and several members of the Promise Land Baptist Church rendered service at the Union Grove Baptist Church in Buckingham last Sunday evening at 3 p.m. in the special anniversary celebration of its pastor, Rev. J. D. Scruggs, and the church. The program was carried out in a very effective manner. The history was given by Mrs. Christine Gooden. The church made presentations to the pastor and his family. The church praised the accomplishments under the leadership of Rev. Scruggs. Dinner was served to all members and friends present.

An appreciative audience attended the anniversary program of the Mount Shiloh Baptist Church Senior Choir last Sunday evening at 7 p.m. Mrs. Louise Watts served as mistress of ceremony. The welcome address was given by Mrs. Annie Harvey. Deacon Charles Booker of the Mount Airy Church responded. The Appomattox Trumpteers rendered the musical program. Several selections were rendered by the Holmess Gospel Singers of Pamplin. The general offering was lifted by Deacon Lambert of Jordan, and Deacon Booker of Mount Airy. All who were present enjoyed the entire program. The history of the Mount Shiloh Choir was read by Mrs. Adleasa Harvey. The pastor of the church gave the final remarks and the benediction.

Mrs. Susie Sykes, with her children, Buddy and Audrey of Washington, D.C., were recent visitors to Appomattox.

Miss E. A. Jordan, entertained with a luncheon at Maude's the following ladies: Mesdames A. Jordan, Lucile Martin and Lillie Stevens, in honor of Mrs. Fannie Robinson of L.I. City, N.Y., who has been visiting relatives and friends in Historic Appomattox, Virginia.

Also visiting with the Stevens family were Mrs. Daisy Calhoun, with some other friends, all of Farmville.

Fleshman Family to Hold Reunion

The family of the late Mrs. Alice Fleshman Angel will hold a reunion at the home place in Spout Spring, Sunday, August 10th at 6 p.m. All relatives and friends of the family are invited to attend. It is anticipated that many out-of-town relatives will be present. Please bring a covered dish if you desire.

First Baptist

Impressive services were held at First Baptist Church Sunday at 11 a.m. Rev. Davis preached a wonderful sermon which was enjoyed by all. The Lord's Supper was served at the close of the morning service.

At 3 p.m. Mrs. James sponsored a program for the benefit of the treasury. Rev. Davis preached a short sermon on the subject "Keep Your Appointment." The sermon was very inspiring. Remarks were given by Mrs. Hamlet, Miss Jordan, Deacon Jack and Hobart Watson. The offering was very good. Mrs. James wishes to thank everyone who came and the ones who contributed to the program and took part in it. We were happy to have our visitors to worship in both services.

On July 20, 1975 at 3 p.m. Mrs. Ellen M. Preston's program came to a close: the Ten Friend Rally for benefit of the Ladies Aide. She wishes to thank everyone who helped in her program. The offering was good.

Mrs. Virginia Simms, of Washington, D.C., her son and daughter and friend visited her father and sisters over the weekend. She enjoyed her stay while home. On Monday, July 21, Mrs. Lucy Hicks and children, of Madison Heights, spent the day with her sister-in-law, Mrs. Ann Paterson and family. They enjoyed their visit.

MRS. CARRIE J. MOORE is shown above with a red geranium plant she has grown at her home on Lee Street.

The beautiful red geranium has fifty or more blooms on it at this time. We understand that Mrs. Moore is one of the fortunate people who have a "green thumb".

Rev. Jackson To Conduct Revival At Bethany Church

Revival services will be conducted at Bethany United Methodist Church, Route 2, Rustburg beginning August 4 and continuing through August 8. Nightly services will begin at 7:30 p.m.

The Rev. T. E. Jackson, former pastor in Appomattox County, will be guest speaker for the Revival Services.

There will be special singing each evening and a nursery will be provided.

The public is cordial to attend.

MANN SERVICE Car Care Center

Joe F. Vaughan
Professional Ins
Appomattox
Office Phone 352-
Home Phone 352-
Services of Ameri

KIMBALL Pianos

Be sure to check our prices before you buy! Our pianos are served by Fred Lynn, with 43 years experience.

10 YEAR GUARANTEE

Serving Southside Virginia for Over 27 Years

DOWDY FURNITURE COMP
Second St. Farmv

Elliott Florists & Gift
Main Street Phone: 352-5510 Appomattox, Va.
Flowers, Gifts and Cards
for all occasions

HEBRON BAPTIST CHURCH
REVIVAL
July 27 - August 1 - 7:45 Nightly
Richard Melick of Columbia Bible Colleg
Speaker

A RETREAD MAY BE YOUR BEST TIRE BUY!
MAKE YOUR NEXT SET OF TIRE RETREADS

Today's Retreads conform to Federal Safety Standards, yet are sold at ½ the price.

4 - G70 x 15
Radial Retreads
$99.00
plus old tires off car

your BANKAMERICARD welcome
master charge

Get all of the Facts from the National Blue Ribbon Winners.
Webb's Tire Co., Inc.
Alignment - Balancing - Truing.
Guaranteeing a Smooth Ride.
"Your Tire Headquarters since 1948"
Hwy. 460 West Phone 352-7180 Appomattox, Virginia

Baldwin
. . .Wurlitzer
Pianos and Organs

ROBERTS PIANO CO.
8505 Timberlake Road
Lynchburg, Va.
Dial 239-0369
Open
Mon. thru Fri. till 9 P. M.

Check Our
Cost-Free
Checking Account
Two Convenient Locations
Triangle Plaza
Shopping Center

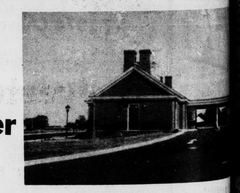

and Downtow
Farmers National Ban
YOUR HOME OWNED AND OPERATED BANK
APPOMATTOX, VIRGINIA
Member Federal Deposit Insurance Corporation
Member Federal Reserve System

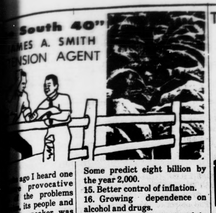

...ago I heard one ... provocative ... the problems ... its people and ... speaker was ... Allegro who is ... president, Universi-

... he considered ... blems. You will ... out them.

...ear war.
...segregation of ...tural environ-

...movement of ...ural to urban

...l social institu- ...mocracy -- the ...confidence. ...of the family ...y as a unit. ...to relate the ...the realities of

...cholescence -- ...wide learning ...ills. ...young people ...ream of life. ...gaps between ...young, rural, ...and majority. ...relationships. ...ve and better ...nt over-burden-

...uality of oppor-

...d starvation ...rd -- world ...creasing at the ...s a year. World ...ow four billion.

Some predict eight billion by the year 2,000.
15. Better control of inflation.
16. Growing dependence on alcohol and drugs.
17. Violence on streets and in homes.
18. Bigness is not the answer to all problems.
19. Changing value system -- the impact on family, country, churches and social institutions.
20. Subjugation of the individual to the masses -- recover the sense of the individual.
21. Threat of biological engineering.
22. Energy crises. Can other economic sources be found? Can the world use more energy safely without destroying itself?
23. Economic scarcity.
24. Impact of technology -- can we adjust to changes.
25. High cost of health services -- unequal distribution.
26. Four day week -- use of leisure time.
27. Housing -- if a family doesn't earn $23,300 they can't afford an average price home. Only one in six families can afford a new home. The average family earns $12,200.

These problems are not necessarily presented in order of priorities but are designed to help you think through some of the issues with which we must deal.

PRECIPITATION:

Last week	.16
This month	9.34
This Year	41.60

Toga Community

Pastor - Leslie Giles
Pastor of Farmville Baptist Church

Pastor's Corner:

Next Sun., Aug. 3, 1975 will be our Homecoming Day. Speaker will be Rev. Hoyt Tench.

Sunday School- 10 a.m.
Worship Service - 11 a.m.
Revival Service - Aug. 4-8 - 8 p.m.

Speaker each night will be Rev. Leslie Giles, pastor of Farmville Baptist Church. Farmville. We will have music and singing each night.

Monday - Group from New Hope
Tues. - Young Believers' from Mulberry Grove
Wed. - Antioch Choir
Thurs. - Youth Choir from Mineral Springs with Don Bryant
Friday - Bethlehem Choir

Everyone is invited to come and worship God with us.

TOGA COMMUNITY

We want to thank each one for the donations so far made to us and Mrs. Norval Bagby. We have received a total of $741.14 towards their home. We wish to thank each one for your kindness and support. It was greatly appreciated.

Rev. and Mrs. Hoyt Tench spent several days with their family last week in Georgia.

Mrs. Sallie McFadden, of Lynchburg, visited a few days with her brother-in-law and sister, Mr. and Mrs. Floyd Rush.

Neda and David Dabyns, of Lynchburg, visited in the home of her grandparents, Mr. and Mrs. Joe Coleman over the week end. Other visitors were Mr. and Mrs. Randolph Davis and son, of Newport News, Mrs. Delia Turpin and Mrs. Virginia Stevens, of Lynchburg.

Mr. and Mrs. Emmett Cunningham, Mr. Roy Cunningham and Mr. Herman Cunningham, of Gladstone, visited Mrs. Alice Agee Sunday afternoon.

We are sorry to hear that Mrs. Gracie Morriss, of Chestnut Grove, is back in a Richmond Hospital. We pray that she will recover soon.

Mr. and Mrs. Kyle Jamerson, Sherrie, Cindy and Tony Jamerson spent the week end at Virginia Beach.

Mr. and Mrs. Oris Webb, Mr. and Mrs. Frank Cawan, Mrs. Mary Pearson, and Mrs. Nell Snoddy attended the Webb family reunion in Rustburg, Sunday, July 27.

Mr. and Mrs. Sam Guill, of Lynchburg, visited in the home of Mr. V. B. Day Sunday afternoon. His son, Burton Day, spent the week end with him. Other visitors were Mrs. Elois Agee and Kim, Mrs. Ruby Scruggs, Mr. Frank Chenault, Mrs. Frank Carvan and several others.

LIFE

God gives us each but one short day
The time that we call life . . .
To waste or cherish as we will,
To spend in peace or strife;
One little day in which to,
Do else to leave undone,
The work he give us: We must leave
It all at set of sun -
But one brief day in which to learn
That we are not our own.
That that day's sweetest pleasure is
To hush another's moan -
That life of selfish living brings
No blessed eventide,
While life of loving service finds
Deep joy on every side -
But one brief day! Oh help me, Lord
To use it as I should!
Help me, for others; in that day
To do some little good
And when at twilight cool and dim,
I hear thy gentle call
Dear Lord, forgive me, if for thee
I've not used time and all.

Copied

photo by Frank Elder

WOW Grove Presents Flag To Pineview

Ladies of the Woodman of the World Grove 6073, Appomattox recently presented a United States flag to Pineview Rest Home in Spout Spring.

Presenting the flag is Lois Williamson, left above, Drill Team Captain; and Margie Doss, President, right above. Accepting the flag is Mrs. Tyler, center, who is owner of Pineview Rest Home.

LIBERTY CHAPEL TO CELEBRATE BICENTENNIAL AUG. 17

Liberty Chapel Baptist Church will be 200 years old this year. Plans are being made for an all day celebration on August 17 with the morning services, beginning at 10:30. Rev. Billy Washburn, former pastor, will bring the morning message.

Lunch will be served immediately after the morning service. Afternoon services will begin at 1:30 with an old fashion hymn sing and special music.

Revival services will be held each evening through the week, beginning Sunday evening at 7:30 p.m. with the pastor, Rev. J. N. Williams, bringing the messages. John Hall will direct the music with Mrs. Belle Reynolds, organist, and Mrs. Betty Leftwich, Lynchburg, Va. as pianist.

The public is invited.

National RABBIT WEEK JULY 25-31

For All Your Insurance Needs
Contact:
Lewis G. Harvey
Route 1, Box 702
Appomattox, Virginia 24522
Phone:352-8088
Cancer Care
Life Care
Intensive Care

American Hardware STORES
AMERICAN HARDWARE STORES
American Best Quality Paints
you're gonna love what happens

HINT:
PAINT REMOVAL
The last time I used a paint remover, I decided to think over every step before I started. I wrote down each one while I did it, then they ran:
- Remove hardware - Mask any areas to protected - Cover floors with several layers of newspaper - Read directions on the can of paint remover. A heavy coat gives faster, more effective results. Apply remover only in an area you can work in quickly - Too large an area causes drying out and hardening of the loosened area - Do not work in direct sunlight - Then removing film, scrape in the same direction as the grain. To clean remover/grun grooves and crevices, use a narrow strip of or twice well twisted. Steel wool can also be used wrapped around tufter - Bring wire across old can and use it to clean sludge from brush or knife - Clean wood thoroughly with alcohol type solvent.
A'fter your successful paint removal, see us for a complete selection of American Best Quality Varnishes and Stains.
POE HDWE. CO., Inc.
CHURCH STREET APPOMATTOX, VA.

WHEEL ALIGNMENT
WHEEL BALANCING
Lawson Ford, Inc.
Virginia Dealer License No. 2
Appomattox, Virginia

COOKOUT SEASON
JULY1-AUG.31

READY-MIX CONCRETE
For
Driveways, Walks and Patios
LET US QUOTE YOU ON THE COMPLETE JOB
Get Our Prices Before You Contract For Your
Driveway - Walks- or Patio
"Use Concrete For Permanence"
J. E. Sears & Co., Inc.
Appomattox, Va.

Remnant Sale
Polyester
Knits
Cotton
Polyester & Knits
other types of materials
Saturday, August 2, 1975
9 a. m. 'til 12
Amelia Dress Co.
Route 460 East Appomattox, Va.

SEE OUR NEW MODEL HOME

Located On Route 460 West . . . Next To Clover Hill Mfg. Co. All Homes F.H.A. & VA. Approved.
SEE WEBB BABCOCK FOR ALL THE DETAILS

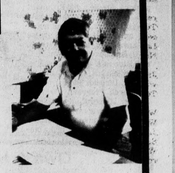

ONE OF OUR MANY FLOOR PLANS

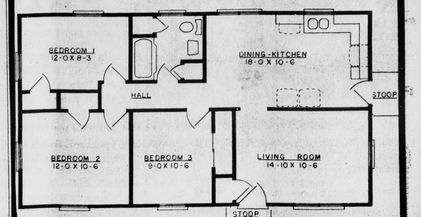

Clover Hill Mfg. Co.
APPOMATTOX, VIRGINIA
Builders of Modular & Custom Built Homes
Home Phone 352-5569 - Office 352-8261 or 352-8948